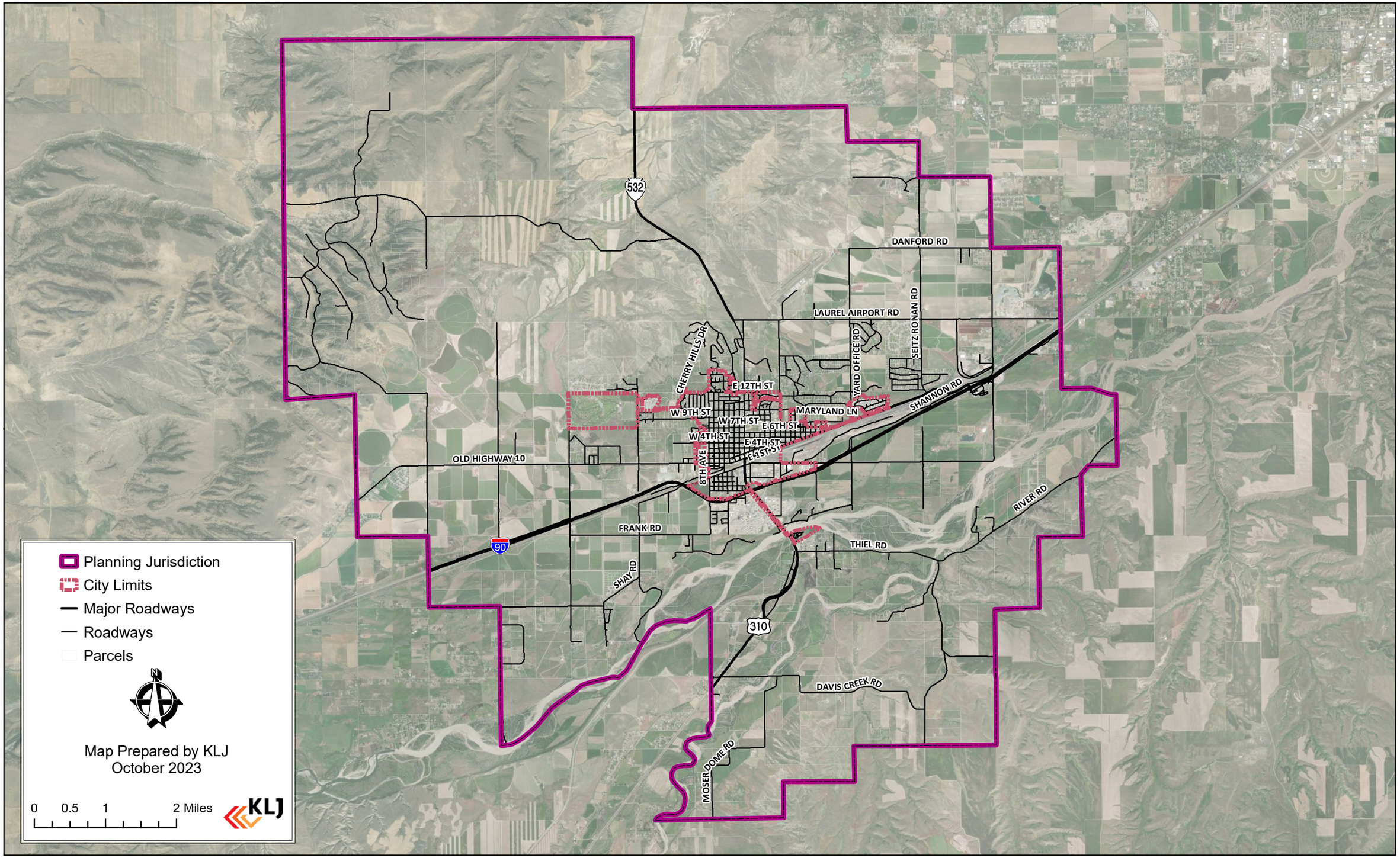

LAUREL - YELLOWSTONE CITY - COUNTY GROWTH POLICY 2023

MAJOR TRANSPORTATION INFRASTRUCTURE