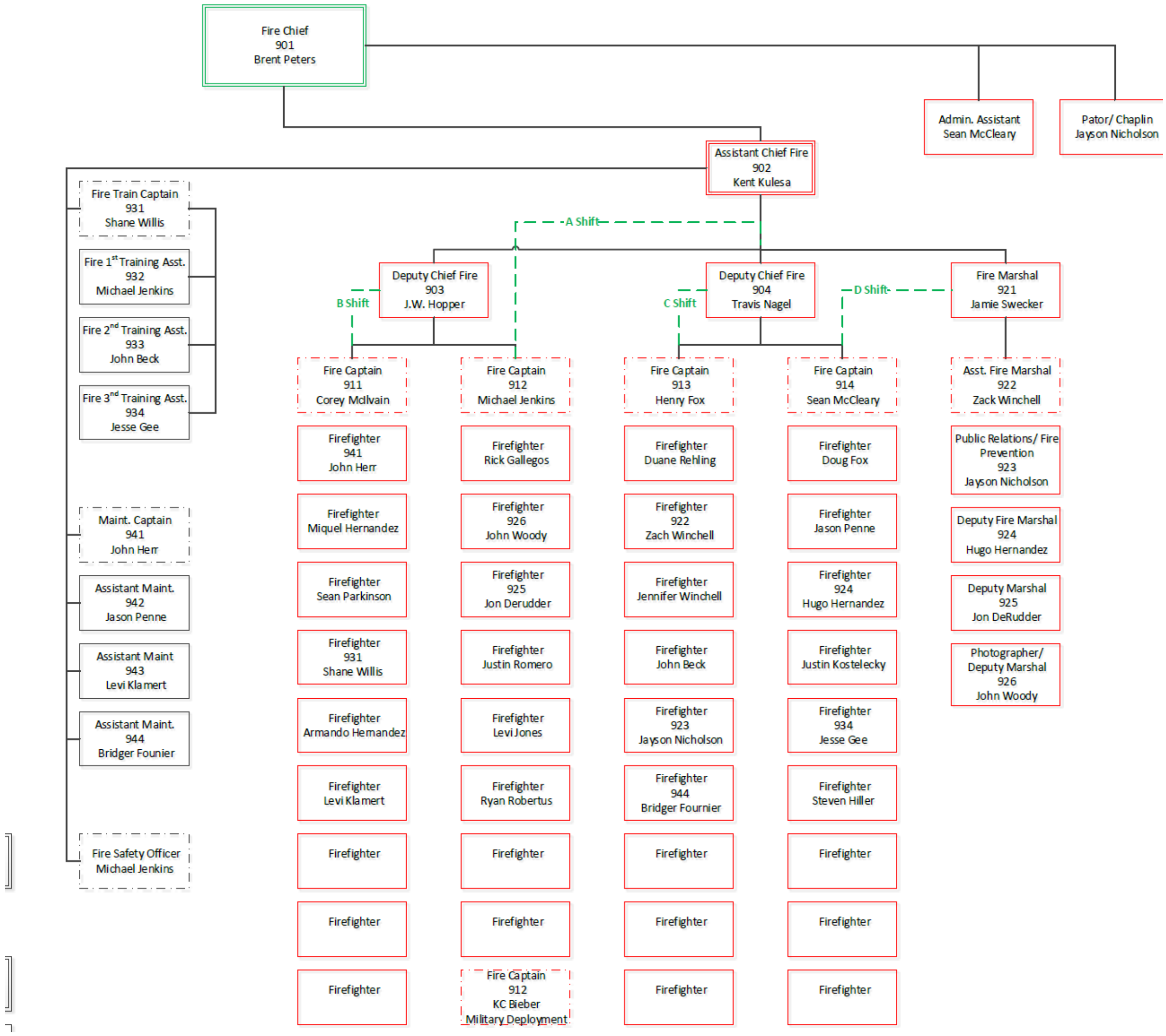
Fire Chief
901
Brent Peters
Admin. Assistant
Sean McCleary
Pator/ Chaplin
Jayson Nicholson
Assistant Chief Fire
902
Kent Kulesa
Fire Train Captain
931
Shane Willis
Fire 1st Training Asst.
932
Michael Jenkins
Fire 2nd Training Asst.
933
John Beck
Fire 3rd Training Asst.
934
Jesse Gee
Maint. Captain
941
John Herr
Assistant Maint.
942
Jason Penne
Assistant Maint
943
Levi Klamert
Assistant Maint.
944
Bridger Founier
Fire Safety Officer
Michael Jenkins
A Shift
B Shift
C Shift
D Shift
Deputy Chief Fire
903
J.W. Hopper
Deputy Chief Fire
904
Travis Nagel
Fire Marshal
921
Jamie Swecker
Fire Captain
911
Corey McIlvain
Firefighter
941
John Herr
Firefighter
Miquel Hernandez
Firefighter
Sean Parkinson
Firefighter
931
Shane Willis
Firefighter
Armando Hernandez
Firefighter
Levi Klamert
Firefighter
Firefighter
Firefighter
Fire Captain
912
Michael Jenkins
Firefighter
Rick Gallegos
Firefighter
926
John Woody
Firefighter
925
Jon Derudder
Firefighter
Justin Romero
Firefighter
Levi Jones
Firefighter
Ryan Robertus
Firefighter
Firefighter
Fire Captain
912
KC Bieber
Military Deployment
Fire Captain
913
Henry Fox
Firefighter
Duane Rehling
Firefighter
922
Zach Winchell
Firefighter
Jennifer Winchell
Firefighter
John Beck
Firefighter
923
Jayson Nicholson
Firefighter
944
Bridger Fournier
Firefighter
Firefighter
Firefighter
Fire Captain
914
Sean McCleary
Firefighter
Doug Fox
Firefighter
Jason Penne
Firefighter
924
Hugo Hernandez
Firefighter
Justin Kostelecky
Firefighter
934
Jesse Gee
Firefighter
Steven Hiller
Firefighter
Firefighter
Firefighter
Asst. Fire Marshal
922
Zack Winchell
Public Relations/ Fire
Prevention
923
Jayson Nicholson
Deputy Fire Marshal
924
Hugo Hernandez
Deputy Marshal
925
Jon DeRudder
Photographer/
Deputy Marshal
926
John Woody