

RESOLUTION NO. R16-45

**A RESOLUTION ACCEPTING THE BID FROM WILSON BROS. CONSTRUCTION INC.
AND AUTHORIZING THE MAYOR TO SIGN ALL RELATED DOCUMENTS FOR THE
WATER TREATMENT PLANT INTAKE PROJECT.**

WHEREAS, the City sought bids from qualified firms to complete the project by publicly advertising the project pursuant to Montana law; and

WHEREAS, with the assistance of Great West Engineering, Inc., City Staff received five bids for the project and recommends the selection of Wilson Bros. Construction to complete the project as advertised at the cost of \$8,560,901 as provided in its bid (Base Bid and Additive Alternate No. 1); and

WHEREAS, the City of Laurel has complied with its procurement policy and both applicable Federal and Montana Law by utilizing a competitive bid process to ensure the project cost and firm selected are in the best interest of the City in both quality and price; and

WHEREAS, the City of Laurel currently possesses adequate funds to complete the project and it is in the City's best interest to proceed with this project.

NOW, THEREFORE, BE IT RESOLVED by the City Council of the City of Laurel, Montana, the City Council accepts the bid submitted by Wilson Bros. Construction, and the Mayor is authorized to execute all documents related thereto, for the award of the contract and completion of the Water Treatment Plant Intake Project at the bid price of \$8,560,901.

Introduced at a regular meeting of the City Council on June 21, 2016, by Council Member
McGee.

PASSED and APPROVED by the City Council of the City of Laurel this 21st day of June, 2016.

APPROVED by the Mayor this 21st day of June, 2016.

CITY OF LAUREL



Mark A. Mace, Mayor

ATTEST:



Shirley Ewan, Clerk/Treasurer

Approved as to form:

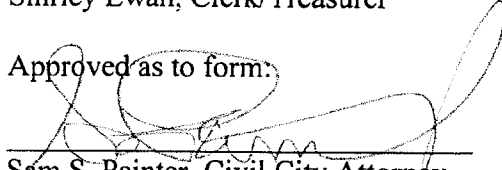

Sam S. Painter, Civil City Attorney

HELENA
PO Box 4817 ▪ 2501 Belt View Drive
Helena, MT 59604
406.449.8627 ▪ Fax 406.449.8631



June 14, 2016

Kurt Markegard
City of Laurel Public Works Director
P.O. Box 10
Laurel, MT 59044

**RE: Award Recommendation for Water Treatment Plant Intake
Great West Engineering Project No. 2-07128-T026
FEMA Project No. 1996-DR-MT-PW 01679
SRF Project No. E.Q. 16-1684**

Dear Kurt:

The bid opening for the referenced project was held on Wednesday, June 8, 2016, and five bids were received. Wilson Bros. Construction, Inc. of Cowley, WY is the lowest responsive and responsible bidder with a total bid of \$8,560,901 (Base Bid + Additive Alternate No. 1). I have enclosed a copy of the certified bid tabulations for your reference.

We have conferred with both SRF and FEMA to determine whether or not to apply the Montana Reciprocal Preference Law (MCA 18-1-102). Should this law apply, COP Construction, LLC of Billings, MT would be considered the lowest responsive and responsible bidder since their bid was within five percent of Wilson Bros. Construction's bid. However, in accordance with federal law and FEMA's regulations, this law cannot be applied, and therefore Wilson Bros. is considered the lowest responsive and responsible bidder. FEMA also stated in their legal opinion that applying the in-state preference law would disqualify the City from FEMA funding for the project. Please refer to the enclosed correspondence from FEMA's legal counsel that explains the specific sections of federal law and FEMA regulations that prohibit in-state preference.

Wilson Bros. has successfully completed at least two projects for the City, as well as other projects that Great West has been involved with. We have reviewed their past project experience, resumes of key personnel on their team and proposed subcontractors and suppliers, and it is our opinion that they are qualified to complete the work on the project.

BILLINGS
115 N Broadway
Suite 500
Billings, MT 59101
406.652.5000
Fax 406.248.1363

F:\2-07128-Laurel On-Call\TO 26 - New WTP Intake Study\Project\Project Manual - Bidding File\Award Recommendation\LTR-K Markegard-Award Rec-2016-06-13.docx



For these stated reasons, it is our opinion that awarding the project to Wilson Bros. Construction is in the City's best interest. We formally recommend the award of the Base Bid + Additive Alternate No. 1 to Wilson Bros. Construction, Inc.

As always, feel free to contact me with any question and/or concerns.

Sincerely,

Great West Engineering, Inc.



Jeremiah Theys, PE
Project Manager

enc. Certified Bid Tabulations
email correspondence from FEMA
email correspondence from SRF
Qualifications of Wilson Bros. Construction
Proposed Subcontractor and Supplier Lists for Wilson Bros. Construction

Cc: Heidi Jensen, City of Laurel CAO
Sam Painter, City Attorney

Bid Items	Unit	Quantity	Engineer's Estimate		Wilson Bros Construction, Inc.		COP Construction, LLC		Kinkaid Civil Construction, LLC		Western Municipal Construction, Inc.		Apollo, Inc.	
			Unit Price	Cost	Unit Price	Cost	Unit Price	Cost	Unit Price	Cost	Unit Price	Cost	Unit Price	Cost
001 Mobilization	LS	1	\$ 859,790	\$ 859,790	\$ 650,000	\$ 650,000	\$ 831,000	\$ 831,000	\$ 900,000	\$ 900,000	\$ 1,020,000	\$ 1,020,000	\$ 869,000	\$ 869,000
002 Exploratory Excavation	HR	10	\$ 350	\$ 3,500	\$ 550	\$ 5,500	\$ 550	\$ 5,500	\$ 600	\$ 6,000	\$ 250	\$ 2,500	\$ 152	\$ 1,520
003 Imported Backfill	CY	10	\$ 45	\$ 450	\$ 30	\$ 300	\$ 27	\$ 270	\$ 75	\$ 750	\$ 24	\$ 240	\$ 54	\$ 540
004 Type 2 Bedding	CY	20	\$ 60	\$ 1,200	\$ 35	\$ 700	\$ 35	\$ 700	\$ 75	\$ 1,500	\$ 32	\$ 640	\$ 54	\$ 1,080
Intake Structure														
101 Dewatering for Intake and Transmission Main from Intake to River bank	LS	1	\$ 1,114,000	\$ 1,114,000	\$ 815,000	\$ 815,000	\$ 1,250,000	\$ 1,250,000	\$ 985,000	\$ 985,000	\$ 945,000	\$ 945,000	\$ 2,128,887.61	\$ 2,128,887.61
102 Unclassified Excavation and Backfill for Intake	LS	1	\$ 31,000	\$ 31,000	\$ 35,000	\$ 35,000	\$ 29,000	\$ 29,000	\$ 2,315	\$ 2,315	\$ 108,000	\$ 108,000	\$ 39,000	\$ 39,000
103 2-ft Diameter Drilled Shafts	LF	120	\$ 950	\$ 114,000	\$ 250	\$ 30,000	\$ 65	\$ 7,800	\$ 235	\$ 28,200	\$ 294	\$ 35,280	\$ 2,090	\$ 250,800
104 Drilled Shaft Concrete	CY	14	\$ 800	\$ 11,200	\$ 600	\$ 8,400	\$ 1,110	\$ 15,540	\$ 510	\$ 7,140	\$ 750	\$ 10,500	\$ 1,025	\$ 14,350
105 Cast-in-Place Concrete	CY	119	\$ 1,200	\$ 142,800	\$ 1,000	\$ 119,000	\$ 870	\$ 103,530	\$ 505	\$ 60,095	\$ 860	\$ 102,340	\$ 620	\$ 73,780
106 Precast Concrete Intake Roof Panels	Cy	10	\$ 1,500	\$ 15,000	\$ 3,850	\$ 38,500	\$ 2,780	\$ 27,800	\$ 2,705	\$ 27,050	\$ 4,280	\$ 42,800	\$ 4,250	\$ 42,500
107 Intake Screens	EA	14	\$ 5,980	\$ 83,720	\$ 6,000	\$ 84,000	\$ 5,840	\$ 81,760	\$ 5,685	\$ 79,590	\$ 6,700	\$ 93,800	\$ 7,590	\$ 106,260
108 Intake Mechanical Piping	LS	1	\$ 40,000	\$ 40,000	\$ 135,000	\$ 135,000	\$ 135,000	\$ 135,000	\$ 135,500	\$ 135,500	\$ 179,000	\$ 179,000	\$ 124,000	\$ 124,000
109 24" DIP Transmission Main from Intake to Riverbank	LF	850	\$ 250	\$ 212,500	\$ 225	\$ 191,250	\$ 155	\$ 131,750	\$ 146	\$ 124,100	\$ 182	\$ 154,700	\$ 172	\$ 146,200
110 18" Inside Diameter Casing Pipe for Air & Hot Water Lines from Intake to Riverbank	LF	655	\$ 150	\$ 98,250	\$ 185	\$ 121,175	\$ 110	\$ 72,050	\$ 122	\$ 79,910	\$ 130	\$ 85,150	\$ 90	\$ 58,950
111 Lean Concrete Encasement - Transmission Mains/Casing	CY	175	\$ 300	\$ 52,500	\$ 550	\$ 96,250	\$ 91	\$ 15,925	\$ 126	\$ 22,050	\$ 96	\$ 16,800	\$ 185	\$ 32,375
112 Grouted Riprap	CY	160	\$ 200	\$ 32,000	\$ 375	\$ 60,000	\$ 186	\$ 29,760	\$ 325	\$ 52,000	\$ 246	\$ 39,360	\$ 169	\$ 27,040
113 Temporary Warning Signs at River Access Points	EA	5	\$ 200	\$ 1,000	\$ 1,675	\$ 8,375	\$ 585	\$ 2,925	\$ 610	\$ 3,050	\$ 1,100	\$ 5,500	\$ 870	\$ 4,350
Transmission Main														
201 30" PVC Transmission Main	LF	31,100	\$ 135	\$ 4,198,500	\$ 70	\$ 2,177,000	\$ 91	\$ 2,830,100	\$ 93	\$ 2,876,750	\$ 122	\$ 3,794,200	\$ 113.77	\$ 3,538,247
202 42" PVC Water Main at WTP Site	LF	30	\$ 220	\$ 6,600	\$ 425	\$ 12,750	\$ 1,610	\$ 48,300	\$ 502	\$ 15,060	\$ 665	\$ 19,950	\$ 672	\$ 20,160
203 30" PVC Water Main at WTP Site	LF	230	\$ 180	\$ 41,400	\$ 125	\$ 28,750	\$ 275	\$ 63,250	\$ 210	\$ 48,300	\$ 230	\$ 52,900	\$ 185	\$ 42,550
204 20" PVC Water Main at WTP Site	LF	50	\$ 150	\$ 7,500	\$ 120	\$ 6,000	\$ 98	\$ 4,900	\$ 202	\$ 10,100	\$ 187	\$ 9,350	\$ 270	\$ 13,500
205 6" Water Main for Air Release Valves	LF	60	\$ 38	\$ 2,280	\$ 55	\$ 3,300	\$ 35	\$ 2,100	\$ 51	\$ 3,060	\$ 62	\$ 3,720	\$ 5	\$ 300
206 4" Water Main for Air Release Valves	LF	20	\$ 35	\$ 700	\$ 50	\$ 1,000	\$ 78	\$ 1,560	\$ 137	\$ 2,740	\$ 61	\$ 1,220	\$ 7	\$ 140
207 42" Steel Casing Pipe	LF	450	\$ 1,000	\$ 450,000	\$ 585	\$ 263,250	\$ 916	\$ 412,200	\$ 882	\$ 396,900	\$ 960	\$ 432,000	\$ 1,440	\$ 648,000
208 30" PVC Carrier Pipe	LF	530	\$ 135	\$ 71,550	\$ 175	\$ 92,750	\$ 240	\$ 127,200	\$ 225	\$ 119,250	\$ 307	\$ 162,710	\$ 245	\$ 129,850
209 30" Butterfly Valve with Valve Box	EA	22	\$ 16,000	\$ 352,000	\$ 25,000	\$ 550,000	\$ 12,900	\$ 283,800	\$ 16,625	\$ 365,750	\$ 18,200	\$ 400,400	\$ 12,782	\$ 281,204
210 20" Butterfly Valve with Valve Box	EA	2	\$ 12,500	\$ 25,000	\$ 18,000	\$ 36,000	\$ 5,100	\$ 10,200	\$ 5,295	\$ 10,590	\$ 5,400	\$ 10,800	\$ 5,150	\$ 10,300
211 20" Blind Flange	EA	4	\$ 1,500	\$ 6,000	\$ 2,000	\$ 8,000	\$ 1,300	\$ 5,200	\$ 920	\$ 3,680	\$ 1,580	\$ 6,320	\$ 950	\$ 3,800
212 42"x30" Tee	EA	1	\$ 4,800	\$ 4,800	\$ 38,000	\$ 38,000	\$ 21,300	\$ 21,300	\$ 22,955	\$ 22,955	\$ 27,000	\$ 27,000	\$ 21,800	\$ 21,800
213 42"x20" Tee	EA	2	\$ 4,800	\$ 9,600	\$ 35,000	\$ 70,000	\$ 35,400	\$ 70,800	\$ 37,610	\$ 75,220	\$ 32,000	\$ 64,000	\$ 36,500	\$ 73,000
214 42" Elbow	EA	1	\$ 4,500	\$ 4,500	\$ 29,000	\$ 29,000	\$ 20,760	\$ 20,760	\$ 22,270	\$ 22,270	\$ 26,000	\$ 26,000	\$ 21,285	\$ 21,285
214a 42"x30" Reducer	EA	1	\$ 4,200	\$ 4,200	\$ 27,000	\$ 27,000	\$ 7,400	\$ 7,400	\$ 19,160	\$ 19,160	\$ 22,500	\$ 22,500	\$ 7,750	\$ 7,750
215 42" Blind Flange	EA	1	\$ 2,200	\$ 2,200	\$ 16,000	\$ 16,000	\$ 10,300	\$ 10,300	\$ 10,999	\$ 10,999	\$ 10,700	\$ 10,700	\$ 10,200	\$ 10,200

Bid Items	Unit	Quantity	Engineer's Estimate		Wilson Bros Construction, Inc.		COP Construction, LLC		Kirkland Civil Construction, LLC		Western Municipal Construction, Inc.		Apodis, Inc.	
			Unit Price	Cost	Unit Price	Cost	Unit Price	Cost	Unit Price	Cost	Unit Price	Cost	Unit Price	Cost
215a 30" x24" Reducer	EA	2	\$ 3,500	\$ 7,000	\$ 15,000	\$ 30,000	\$ 5,200	\$ 10,400	\$ 4,535	\$ 9,070	\$ 5,500	\$ 11,000	\$ 3,800	\$ 7,600
216 30" x30" Tee	EA	8	\$ 4,000	\$ 32,000	\$ 20,000	\$ 160,000	\$ 11,100	\$ 88,800	\$ 2,075	\$ 16,200	\$ 13,100	\$ 104,800	\$ 10,800	\$ 86,400
217 30" x6" Tee	EA	10	\$ 3,800	\$ 38,000	\$ 12,000	\$ 120,000	\$ 6,430	\$ 64,300	\$ 6,405	\$ 64,050	\$ 7,400	\$ 74,000	\$ 6,100	\$ 61,000
218 30" 45 Bend	EA	22	\$ 3,800	\$ 83,600	\$ 11,000	\$ 242,000	\$ 6,850	\$ 150,700	\$ 6,890	\$ 151,580	\$ 8,000	\$ 176,000	\$ 6,600	\$ 145,200
219 30" 22 1/2 Bend	EA	18	\$ 3,800	\$ 68,400	\$ 10,500	\$ 189,000	\$ 6,300	\$ 113,400	\$ 6,292	\$ 113,256	\$ 7,300	\$ 131,400	\$ 6,000	\$ 108,000
220 30" 11 1/2 Bend	EA	24	\$ 3,800	\$ 91,200	\$ 10,000	\$ 240,000	\$ 5,920	\$ 142,080	\$ 5,950	\$ 142,800	\$ 7,000	\$ 168,000	\$ 5,650	\$ 135,600
221 20" 45 Bend	EA	4	\$ 2,200	\$ 8,800	\$ 4,000	\$ 16,000	\$ 2,250	\$ 9,000	\$ 2,215	\$ 8,860	\$ 3,100	\$ 12,400	\$ 2,400	\$ 9,600
222 6" Elbow	EA	10	\$ 250	\$ 2,500	\$ 800	\$ 8,000	\$ 480	\$ 4,800	\$ 380	\$ 3,800	\$ 400	\$ 4,000	\$ 445	\$ 4,450
222a 6" x4" Reducer	EA	10	\$ 350	\$ 3,500	\$ 800	\$ 8,000	\$ 230	\$ 2,300	\$ 308	\$ 3,080	\$ 300	\$ 3,000	\$ 240	\$ 2,400
223 Connection to Existing Water Treatment Plant Piping	LS	1	\$ 5,500	\$ 5,500	\$ 8,500	\$ 8,500	\$ 14,500	\$ 14,500	\$ 3,565	\$ 3,565	\$ 31,000	\$ 31,000	\$ 55,500	\$ 55,500
224 Air Release Valve Vault	EA	5	\$ 18,000	\$ 90,000	\$ 38,500	\$ 192,500	\$ 27,500	\$ 137,500	\$ 22,665	\$ 113,325	\$ 25,000	\$ 125,000	\$ 19,120	\$ 95,600
225 Transmission Main Clean-out Connection	EA	6	\$ 6,800	\$ 40,800	\$ 12,500	\$ 75,000	\$ 9,000	\$ 54,000	\$ 15,080	\$ 90,480	\$ 10,600	\$ 63,600	\$ 8,600	\$ 51,600
226 Trench Backfill Plug	EA	20	\$ 2,200	\$ 44,000	\$ 1,200	\$ 24,000	\$ 1,620	\$ 32,400	\$ 3,582	\$ 71,640	\$ 2,400	\$ 48,000	\$ 2,152	\$ 43,040
227 Underground Utility Crossings	EA	20	\$ 750	\$ 15,000	\$ 850	\$ 17,000	\$ 1,400	\$ 28,000	\$ 297	\$ 5,940	\$ 400	\$ 8,000	\$ 995	\$ 19,900
228 Carls Fork Ditch Crossing	EA	6	\$ 1,500	\$ 9,000	\$ 1,500	\$ 9,000	\$ 3,700	\$ 22,200	\$ 595	\$ 3,570	\$ 2,000	\$ 12,000	\$ 6,400	\$ 38,400
229 Canyon Creek Ditch Crossing	EA	2	\$ 2,200	\$ 4,400	\$ 1,500	\$ 3,000	\$ 4,000	\$ 8,000	\$ 597	\$ 1,194	\$ 3,000	\$ 6,000	\$ 6,400	\$ 12,800
230 Wetlands Trench Restoration for Transmission Mains	LF	3,250	\$ 20	\$ 65,000	\$ 45	\$ 146,250	\$ 8	\$ 26,000	\$ 21	\$ 68,250	\$ 9	\$ 29,250	\$ 3	\$ 9,750
231 WTP Site Restoration	LS	1	\$ 25,000	\$ 25,000	\$ 25,000	\$ 25,000	\$ 10,800	\$ 10,800	\$ 7,408	\$ 7,408	\$ 16,000	\$ 16,000	\$ 10,400	\$ 10,400
232 Relocate CHS Raw Water Line and Meter Manhole	LS	1	\$ 8,500	\$ 8,500	\$ 75,000	\$ 75,000	\$ 51,600	\$ 51,600	\$ 78,500	\$ 78,500	\$ 61,000	\$ 61,000	\$ 37,000	\$ 37,000
233 Temporary Shoring for Highway 212 Retaining Wall and WTP Building	LS	1	\$ 85,000	\$ 85,000	\$ 85,000	\$ 85,000	\$ 44,000	\$ 44,000	\$ 165,000	\$ 165,000	\$ 175,000	\$ 175,000	\$ 162,000	\$ 162,000
234 Remove and Dispose of 1955 Reinforced Concrete Intake	LS	1	\$ 30,000	\$ 30,000	\$ 72,000	\$ 72,000	\$ 96,000	\$ 96,000	\$ 186,500	\$ 186,500	\$ 125,000	\$ 125,000	\$ 98,000	\$ 98,000
Control Building														
301 Unfinished Excavation & Emplacement for Building Foundation, Driveway, Parking Area	LS	1	\$ 15,000	\$ 15,000	\$ 18,000	\$ 18,000	\$ 29,200	\$ 29,200	\$ 22,000	\$ 22,000	\$ 24,000	\$ 24,000	\$ 35,400	\$ 35,400
302 Engineered Fill for Building Foundation	CY	70	\$ 30	\$ 2,100	\$ 80	\$ 5,600	\$ 109	\$ 7,630	\$ 41	\$ 2,870	\$ 45	\$ 3,150	\$ 52	\$ 3,640
303 Control Building Foundation & Slabs	CY	47	\$ 650	\$ 30,550	\$ 1,000	\$ 47,000	\$ 1,491	\$ 70,077	\$ 695	\$ 32,665	\$ 500	\$ 23,500	\$ 877	\$ 38,869
304 Control Building Structure	LS	1	\$ 167,000	\$ 167,000	\$ 125,000	\$ 125,000	\$ 122,000	\$ 122,000	\$ 113,000	\$ 113,000	\$ 152,000	\$ 152,000	\$ 130,000	\$ 130,000
305 Control Building Electrical	LS	1	\$ 35,000	\$ 35,000	\$ 95,000	\$ 95,000	\$ 109,000	\$ 109,000	\$ 104,000	\$ 104,000	\$ 101,000	\$ 101,000	\$ 92,500	\$ 92,500
306 Control Building HVAC	LS	1	\$ 40,000	\$ 40,000	\$ 10,450	\$ 10,450	\$ 10,200	\$ 10,200	\$ 68,000	\$ 68,000	\$ 12,500	\$ 12,500	\$ 10,700	\$ 10,700
307 Level and Temperature Instrumentation	LF	1	\$ 12,475	\$ 12,475	\$ 18,000	\$ 18,000	\$ 5,300	\$ 5,300	\$ 32,005	\$ 32,005	\$ 24,500	\$ 24,500	\$ 24,000	\$ 24,000
308 6 ft Chain Link Fence with Barbed Wire Top	LF	352	\$ 30	\$ 10,560	\$ 18	\$ 6,336	\$ 27	\$ 9,504	\$ 34	\$ 11,968	\$ 28	\$ 9,856	\$ 29	\$ 10,208
309 Farm Fence, 4-Wire Barbed Wire, 48" Tall	LF	180	\$ 3	\$ 450	\$ 15	\$ 2,700	\$ 8	\$ 1,440	\$ 15	\$ 2,700	\$ 8	\$ 1,440	\$ 13	\$ 2,250
310 20 ft Double Chain Link Gate	EA	1	\$ 1,500	\$ 1,500	\$ 4,500	\$ 4,500	\$ 1,000	\$ 1,000	\$ 1,926	\$ 1,926	\$ 1,100	\$ 1,100	\$ 1,200	\$ 1,200
311 16 ft Steel Tube Gate	EA	1	\$ 1,000	\$ 1,000	\$ 1,500	\$ 1,500	\$ 500	\$ 500	\$ 1,670	\$ 1,670	\$ 500	\$ 500	\$ 902	\$ 902
312 1 X' Minus Crushed Aggregate for Driveway and Parking Area	CY	205	\$ 45	\$ 9,225	\$ 40	\$ 8,200	\$ 33	\$ 6,765	\$ 25	\$ 5,125	\$ 25	\$ 5,125	\$ 49	\$ 10,045

Bid Items	Unit	Quantity	Engineer's Estimate		Wilson Bros Construction, Inc.		COP Construction, LLC		Kinkaid Civil Construction, LLC		Western Municipal Construction, Inc.		Apollo, Inc.	
			Unit Price	Cost	Unit Price	Cost	Unit Price	Cost	Unit Price	Cost	Unit Price	Cost	Unit Price	Cost
313 24" Diameter RCP Culvert, Class 3	LF	44	\$ 80	\$ 3,520	\$ 25	\$ 1,100	\$ 75	\$ 3,300	\$ 77	\$ 3,388	\$ 68	\$ 2,992	\$ 120	\$ 5,280
314 18" Diameter CSP Culvert, 0.064" Thickness	LF	45	\$ 45	\$ 2,025	\$ 35	\$ 1,575	\$ 45	\$ 2,025	\$ 47	\$ 2,115	\$ 47	\$ 2,115	\$ 41	\$ 1,845
315 SCADA	LS	1	\$ 20,000	\$ 20,000	\$ 81,000	\$ 81,000	\$ 89,000	\$ 89,000	\$ 85,185	\$ 85,185	\$ 84,000	\$ 84,000	\$ 185,000	\$ 185,000
316 Compressed Air System	LS	1	\$ 59,800	\$ 59,800	\$ 115,500	\$ 115,500	\$ 114,000	\$ 114,000	\$ 108,505	\$ 108,505	\$ 217,000	\$ 217,000	\$ 109,000	\$ 109,000
317 2" Diameter Air Purge Lines from Control Building to Intake	LF	39,520	\$ 2	\$ 79,040	\$ 2	\$ 79,040	\$ 2	\$ 79,040	\$ 20	\$ 790,400	\$ 6	\$ 237,120	\$ 7.80	\$ 308,256
318 Backup Generator	LS	1	\$ 30,000	\$ 30,000	\$ 50,000	\$ 50,000	\$ 45,600	\$ 45,600	\$ 43,080	\$ 43,080	\$ 53,000	\$ 53,000	\$ 47,000	\$ 47,000
319 2" Control Building Pipe	LF	324	\$ 40	\$ 12,960	\$ 105	\$ 34,020	\$ 6	\$ 1,944	\$ 15	\$ 4,860	\$ 60	\$ 19,440	\$ 74	\$ 23,976
320 4" Pre-insulated Hot Water Line from Control Building to Intake	LF	2,470	\$ 64	\$ 158,080	\$ 45	\$ 111,150	\$ 40	\$ 98,800	\$ 60	\$ 148,200	\$ 44	\$ 108,680	\$ 35	\$ 86,450
321 Wetlands Trench Restoration for Hot Water and Air Lines	LF	323	\$ 20	\$ 6,460	\$ 25	\$ 8,075	\$ 9	\$ 2,907	\$ 21	\$ 6,783	\$ 9	\$ 2,907	\$ 1.30	\$ 419.90
Miscellaneous														
401 MPDES Permit for Discharges Associated with Construction Dewatering	LS	1	\$ 1,500	\$ 1,500	\$ 5,500	\$ 5,500	\$ 600	\$ 600	\$ 38,650	\$ 38,650	\$ 20,000	\$ 20,000	\$ 3,000	\$ 3,000
402 MPDES Permit for Storm Water Discharges Associated with Construction Activity	LS	1	\$ 2,500	\$ 2,500	\$ 5,500	\$ 5,500	\$ 1,200	\$ 1,200	\$ 38,650	\$ 38,650	\$ 9,000	\$ 9,000	\$ 3,000	\$ 3,000
Total: Base Bid			\$9,457,685		\$8,337,246		\$8,581,492		\$9,492,347		\$10,382,755		\$11,069,898.51	
501 Security Cameras	EA	2	\$ 2,500	\$ 5,000	\$ 37,500	\$ 75,000	\$ 35,800	\$ 71,600	\$ 14,200	\$ 28,400	\$ 19,000	\$ 38,000	\$ 14,400	\$ 28,800
502 Boiler System	LS	1	\$ 85,000	\$ 85,000	\$ 120,500	\$ 120,500	\$ 122,000	\$ 122,000	\$ 57,350	\$ 57,350	\$ 101,000	\$ 101,000	\$ 124,000	\$ 124,000
503 Well Pitless Unit, Drop Pipe and Check Valve	LS	1	\$ 4,800	\$ 4,800	\$ 8,625	\$ 8,625	\$ 8,800	\$ 8,800	\$ 10,000	\$ 10,000	\$ 6,400	\$ 6,400	\$ 50,750	\$ 50,750
504 Well Pump, Motor and Electrical	EA	1	\$ 8,500	\$ 8,500	\$ 12,500	\$ 12,500	\$ 11,000	\$ 11,000	\$ 14,000	\$ 14,000	\$ 13,500	\$ 13,500	\$ 53,000	\$ 53,000
505 Water Meter	EA	1	\$ 300	\$ 300	\$ 1,950	\$ 1,950	\$ 1,900	\$ 1,900	\$ 1,210	\$ 1,210	\$ 6,000	\$ 6,000	\$ 2,600	\$ 2,600
506 Blowoff Hydrant	EA	1	\$ 2,200	\$ 2,200	\$ 2,500	\$ 2,500	\$ 1,700	\$ 1,700	\$ 1,500	\$ 1,500	\$ 2,000	\$ 2,000	\$ 1,440	\$ 1,440
507 2" Well Pipe	LF	86	\$ 40	\$ 3,440	\$ 30	\$ 2,580	\$ 18	\$ 1,548	\$ 50	\$ 4,300	\$ 32	\$ 2,752	\$ 26	\$ 2,236
Total: Additive Alternate #1			\$109,240		\$223,655		\$218,548		\$116,760		\$169,652		\$262,826	

Note: Italicized numbers represent math errors that have been corrected by using the Unit Price Bid per Article 5.01.C of the Bid Form.

I certify that this is a true tabulation of bids received and opened on June 8, 2016 for construction of the project.

Chad E. Hanson, PE - Principal

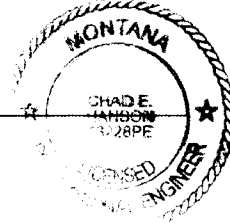

Jonathan Weaver

From: Lucas, David <David.Lucas4@fema.dhs.gov>
Sent: Monday, June 13, 2016 2:09 PM
To: Jonathan Weaver; Gary Wiens (gwiens@mt.gov); Marks@mt.gov
Cc: Heidi Jensen; Kurt Markegard; Sam Painter - Thompson Painter Law; Jeremiah Theys; Chad Hanson
Subject: RE: Laurel WTP Intake, Bids Received

All,

The next 3 paragraphs come from Roger Jones (FEMA Region VIII PA Policy Specialist) after his discussion with the Region VIII legal counsel department.

It appears that the statutory provision is inapplicable on its own terms. It states that the "preferences in this section apply ... to contracts involving funds obtained from the federal government *unless expressly prohibited by the laws of the United States or regulations adopted pursuant to federal laws.*" MCA 18-1-102(c) (emphasis added). The regulations of Part 13 were adopted pursuant to the Stafford Act, and they expressly prohibit "the use of statutorily or administratively imposed in-State or local geographical preferences in the evaluation of bids or proposals." 44 C.F.R. 13.36(c)(2). The State should therefore ignore its preference for in-state bidders based on the exception that contemplated federal prohibitions.

The outcome is the same regardless of the exception, however, because FEMA regulations take precedence. In other words, even if there were *no* exception written into the statute, the preference would trigger a Part 13 violation and jeopardize FEMA assistance.

The bottom line, is that they should not be recognizing any preferences regardless of State law. FEMA will consider such a recognition as contrary to Federal procurement statues which could disqualify any future Federal funding for this project.

Please contact me if you have any questions. Thank you.

David A. Lucas
Deputy PA Closeout Lead – Special Projects
FEMA, Region VIII
Public Assistance, Recovery Division
Denver Federal Center Building 20
P.O. Box 25267
Denver, CO 80225

Cell (720) 626-3204
Desk (303) 235-4335
David.Lucas4@fema.dhs.gov

From: Jonathan Weaver [mailto:jweaver@greatwesteng.com]
Sent: Wednesday, June 08, 2016 4:48 PM
To: Lucas, David; Gary Wiens (gwiens@mt.gov); Marks@mt.gov

Cc: Heidi Jensen; Kurt Markegard; Sam Painter - Thompson Painter Law; Jeremiah Theys; Chad Hanson
Subject: Laurel WTP Intake, Bids Received

Dave, Gary and Mark,

I am sending this email to you as the funding agencies for the project (i.e. FEMA and SRF). We received bids for the Laurel WTP Intake project today. The two low bidders were well below the engineer's estimate for the base bid (\$9.5M) and came in at approximately \$8.3M and \$8.6M, respectively; see the attached bid tabs. The low bidder was Wilson Bros. Construction out of Cowley, WY, and the second low bidder was COP Construction out of Billings, MT.

COP sent the attached letter questioning whether the bid should be awarded to Wilson Bros. for two reasons: 1) qualifications and 2) the state law (MCA 18-1-102) titled State Contracts to lowest bidder – reciprocity. We are still evaluating the qualifications of Wilson Bros., but have worked with them on several previous projects and have been satisfied with their work. My question is relating to the 2nd reason given by COP. Do FEMA and SRF, as Federal funding sources, allow this state law to be applied?

Dave, I read the following in subsection 13.36.c.2 of FEMA's PA Guide:

Grantees and subgrantees will conduct procurements in a manner that prohibits the use of statutorily or administratively imposed in-State or local geographical preferences in the evaluation of bids or proposals, except in those cases where applicable Federal statutes expressly mandate or encourage geographic preference. Nothing in this section preempts State licensing laws. When contracting for architectural and engineering (A/E) services, geographic location may be a selection criteria provided its application leaves an appropriate number of qualified firms, given the nature and size of the project, to compete for the contract.

However, subsection 13.36.b.1 also states:

Grantees and subgrantees will use their own procurement procedures which reflect applicable State and local laws and regulations...

Sam, we would also appreciate your input as the City's legal counsel.

Please provide a quick response as we will be recommending award to the City Council at their workshop next Tuesday (6/14). Feel free to contact me with any questions you may have.

Sincerely,

Jonathan Weaver, PE, CFM | Project Manager

Great West Engineering, Inc.

PO Box 4817, 2501 Belt View Drive
Helena, MT 59604

PHONE: 406.495.6171

OFFICE: 406.449.8627

FAX: 406.449.8631

www.greatwesteng.com



Jonathan Weaver

From: Wiens, Gary (DEQ) <gwiens@mt.gov>
Sent: Monday, June 13, 2016 4:52 PM
To: Jonathan Weaver
Subject: RE: Laurel WTP Intake, Section 00900

Jonathan,

We have had some lengthy discussions here today on the subject of when federal requirements override state laws. These discussions have centered on Davis-Bacon wages, 50 percent Montana work force, and contractor preference requirements. Although we are still checking with EPA Region VIII to confirm this, it seems we have reached a consensus that when direct federal grants are involved, such as FEMA and USDA/RD, then federal requirements such as the one in Section 00900.1.3.2 prevail. If the funding is passed through a state agency, as in this case, the Montana SRF program, then the funding is not a direct grant and the state's contractor preference law applies. However, since Davis-Bacon wage rates are expressly required by federal law for the state SRF programs, we still require they be paid even if SRF funding is the sole contributor to the project.

If I receive any more information I will pass it along to you. Feel free to call me if you want to discuss this further.

Gary J. Wiens, P.E.
Drinking Water State Revolving Fund Program
Montana Department of Environmental Quality
406-444-7838

From: Jonathan Weaver [mailto:jweaver@greatwesteng.com]
Sent: Monday, June 13, 2016 12:00 PM
To: Wiens, Gary (DEQ)
Cc: Jeremiah Theys
Subject: RE: Laurel WTP Intake, Section 00900

Gary,

I just realized that this section only applies to USDA/RD funded projects. Sorry for the confusion.

From: Jonathan Weaver
Sent: Monday, June 13, 2016 11:18 AM
To: Gary Wiens (gwiens@mt.gov) <gwiens@mt.gov>
Cc: Jeremiah Theys <jtheys@greatwesteng.com>
Subject: Laurel WTP Intake, Section 00900

Gary,

Section 00900.1.3.2 was pointed out to me. I should have noticed this earlier. It seems that this provision would prohibit the Reciprocal Contractor Preference law from being applied. Please let me know how you interpret this.

Thank you,
Jonathan

KEY PERSONNEL

Kim Wilson will be the General Superintendent on the Laurel WTP Intake. C. Wes Wilson will also be onsite as part of the project team to assist in the mainline pipe construction. Roger Ross will be the onsite superintendent in connection with Intake Structure. John Wilson will be onsite periodically to assist in the implementation of the cofferdam and dewatering system.

<u>Name</u>	<u>Position</u>	<u>Date started with this organization</u>	<u>Date started in Construction</u>	<u>Prior positions and experience in construction</u>
C. Wes Wilson	President	2003	1970	see attached
Kim Wilson	VP/Sec/Treas	2003	1973	see attached
John Wilson	Project Mgr/Estimator	2003	1977	see attached
Nick Wilson, PE	Operations Manager	2012	1998	Project manager PCL Construction 7 years
Danny Wilson	Project Superintendent	2003	2003	Project Super for Wilson Bros. Const
Michael Wilson	Project Superintendent	2005	1995	Construction Super for Midway Const
Jeffery Wilson	Business Manager	2014	2006	Equipment Operator/Accounting CPA
Debra Nordenstam	Bookkeeper	2004	1982	31 years bookkeeping experience
Roger Ross	Project Superintendent	2014	1977	see attached



Wilson Bros. Construction Inc.

Five Generations of Construction Excellence

Phone: (307)548-6559

Fax: (307)548-6594

Email: office@wilson-bros.com

PO Box 636, Cowley WY 82420

Organizational Chart

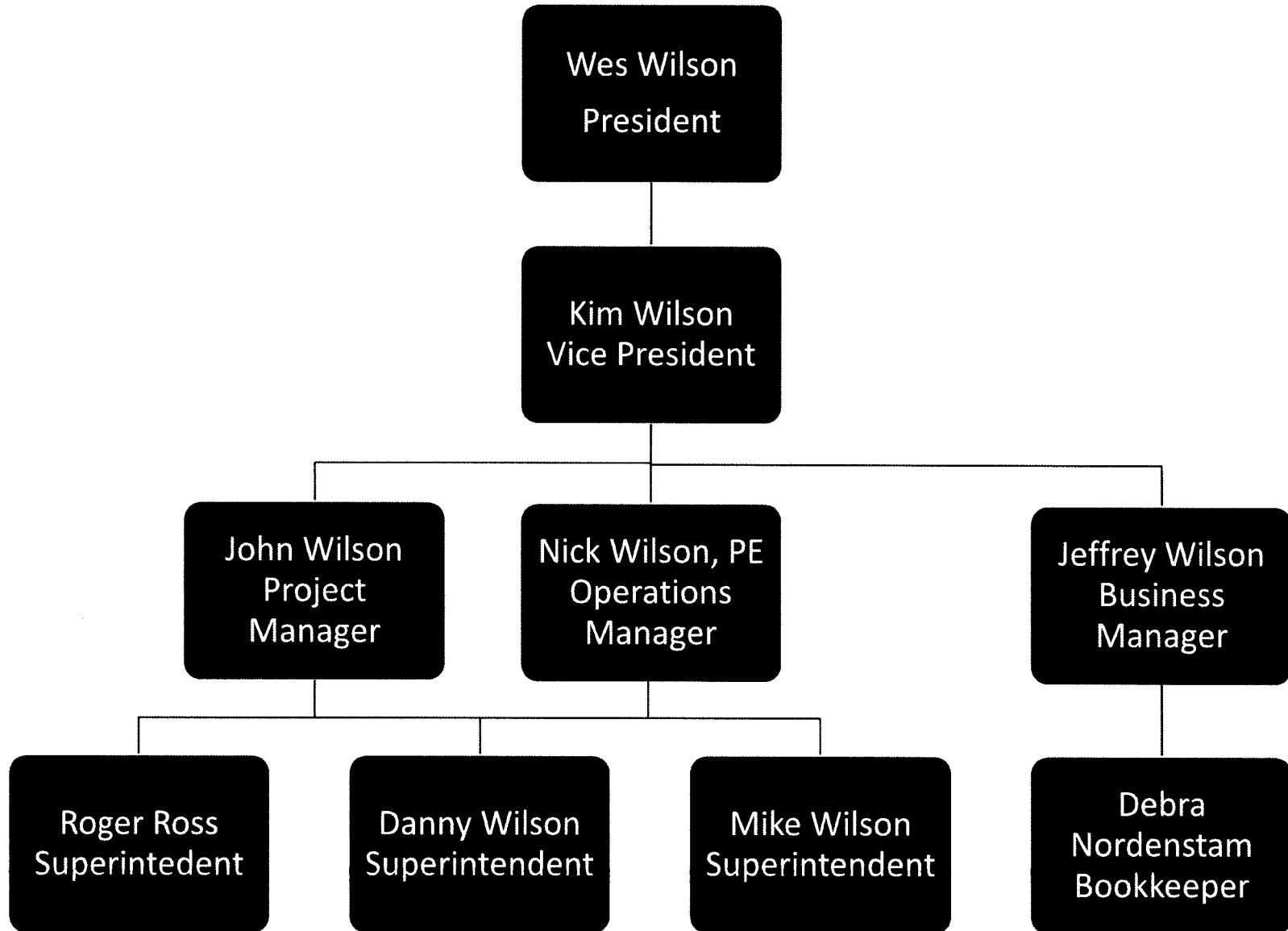

"An Equal Opportunity Employer"

Wilson Bros Construction

REFERENCES

<u>Location</u>	<u>PROJECT NAME</u>	<u>Description</u>	<u>Owner</u>	<u>Design Engineer</u>	<u>DATE COMPLETED</u>	<u>CONTRACT AMOUNT</u>	<u>REFERENCE</u>
Worland, WY	Fairview Industrial Park Subdivision	Water and sewer Installation	Washakie County	Heath Overfield	May-11	\$ 949,000.00	Heath Overfield (307)864-5297 429 Broadway St Thermopolis, WY 82443
Thermopolis, WY	Thermopolis Water Storage & Pumping	Water Installation	Town of Thermopolis	Heath Overfield	Jun-12	\$ 2,073,000.00	Heath Overfield (307)864-5297 429 Broadway St Thermopolis, WY 82443
Lovell, WY	South Area Infrastructure Improvements	Water and Sewer Installation	Town of Lovell	Frank Page	Aug-12	\$ 3,602,000.00	Frank Page (307)527-1117 P.O. Box 501 Cody, WY 82414- 0501
Thermopolis, WY	THERMOPOLIS - MEETEETSE (THERMOPOLIS NORTHWEST)	Road reconstruction	WYDOT	Todd Frost	Aug-13	\$ 2,088,000.00	Ernie Sketterberg (307)347-4268 1001 US HWY 20 N, Worland, WY 82401
Red Lodge, MT	2012 BROADWAY AVENUE WATER REPLACEMENT	Replace water and sewer line	Red Lodge, MT	Chad Hanson	Jul-13	\$ 2,131,000.00	Chad Hanson (406)860-5145 115 N Broadway, Suite 500 Billings, MT 59101
Shell, WY	Highline Ditch Improvement	Install irrigation pipe	Shell Valley Watershed	Jim Evans	Apr-13	\$ 1,137,000.00	Jim Evans (307)527-0915 2824 Big Horn Ave Cody, WY 82414
Ten Sleep, WY	TOWN OF TEN SLEEP WATER SUPPLY AND STORAGE PROJECT	Waterline installation	Town of Ten Sleep	Ryan Duve	Mar-14	\$ 1,154,500.00	Ryan Duve (970)223-4705 4025 Automation Way, Bldg. E Fort Collins, CO 80525
Lovell, WY	LOVELL STREETS	Water and Sewer Installation	WYDOT/ Town of Lovell	Ben Steed/Andy Mattie	Oct-14	\$ 1,906,000.00	Andy Mattie (406)861-9551 222 N 32nd St Ste 700 Billings, MT 59101
Sheridan, WY	SHERIDAN YT DRIVE	Waterline installation	City of Sheridan	Jeff Rosenlund	Apr-15	\$ 3,719,000.00	Jeff Rosenlund (307)672-9006 16 W 8th St Sheridan, WY 82801
Sheridan, WY	SHERIDAN FAIRGROUNDS	Waterline installation	Sheridan County	Dave Engels	May-15	\$ 464,000.00	Dave Engels (307)673-1542 1949 Sugarland Dr. Ste 205 Sheridan WY, 82801
Thermopolis, WY	Thermopolis Emergency Sewer Replacement	Sewer Line	Town of Thermopolis	Anthony Barney	May-15	\$ 888,305.00	Anthony Barnet 307-921-4559

WILSON BROS. CONSTRUCTION, INC.
P.O. BOX 636
COWLEY, WY 82420
TELEPHONE NO. 307-548-6559
FAX NO. 307-548-6594
office@wilson-bros.com

Attachment F.

06/08/16

Wilson Bros. Contact:

Nick Wilson
Cell Phone No.

Operations Manager
307-272-1126

BIDDER'S QUALIFICATIONS

Project No. 1

Project Name:	2012 Broadway Avenue Water Replacement		
Location:	Red Lodge, Mt		
Bid Amount:	\$2,130,675.00		
Final Contract Amount:	\$2,160,140.00		
Year Completed:	2013		
Original Contract Time:	140 Calendar Days		
No. of Change Orders:	4		
Actual Contract Time:	166 Calendar Days		
No. of Claims:	None		
Name of Surety:	United Fire & Casualty c/o Wyoming Financial 307-473-3000 - Pat Pallen		
Description of Work:	4" Ductile Iron (DI) Water	LF	231
	6" Ductile Iron (DI) Water	LF	586
	8" Ductile Iron (DI) Water	LF	325
	12" Ductile Iron (DI) Water	LF	5229
	4" Gate Valve with Valve	EA	8
	8" Gate Valve with Valve	EA	10
	12" Gate Valve with Valve	EA	15
	6" Fire Hydrant w/ Auxiliary Gate Valve	EA	15
	3/4" Corporation Stop	EA	91
	3/4" Curb Stop Assembly	EA	84
	Asphalt Pavement Removal and Replacement	SY	8832
This Work Is :	100% Urban		
Pipeline Project Details:			
	Diameter: Please see above.		
	Length: Please see above.		
	Material: Please see above.		
Corrosion Protection Measures:	5 Lb. Magnesium Anodes		
Pressure Reducing / Altitude Valve			
In Vault Project Details:	None		
Contractor Key Personnel:	Kim Wilson - VP / Project Manager 307-272-1673 Jason Coble - Superintendent 307-272-6378 Nick Wilson, PE - Project Engineer 307-272-1126		
Owner:	City of Red Lodge, PO Box 9, Red Lodge, Mt 59068		
Design Enginee.:	Great West Engineering		
Owner Contact / Public Agency Inspector:	Chad Hansen, PE 406-652-5000		

Project No. 2

Project Name:	Sheridan Yellowtail Drive		
Location:	Northeast of Sheridan, WY		
Bid Amount:	\$3,719,000.00		
Final Contract Amount:	\$3,484,784.00		
Year Completed:	2015		
Original Contract Time:	120		
No. of Change Orders:	3		
Actual Contract Time:	145		
No. of Claims:	None		
Name of Surety:	United Fire & Casualty c/o Wyoming Financial 307-473-3000 - Pat Pallen		
Description of Work:	12" C900 DR 18 PVC WATER MAIN	LF	120
	16" C900 DR 18 PVC WATER MAIN	LF	14980
	16" WATER MAIN FPVC OR CERTALOK	LF	1780
	16" BUTTERFLY VALVE	EA	17
	12" GATE VALVE	EA	1
	PRV VAULT ASSEMBLY	EA	2
	2" COMBINATION AIR VACUUM ASSY	EA	5
	FIRE HYDRANT ASSEMBLY	EA	12
	UNCLASSIFIED EXCAVATION ABOVE SUBGRADE	CY	55000
	UNCLASSIFIED EXCAVATION BELOW SUBGRADE	CY	2000
	SUBGRADE PREPARATION (CUT AREAS)	SY	2500
	TOPSOIL STRIPPING (6") & STOCKPILING	CY	16000
	TOPSOIL REPLACEMENT & SEEDBED PREP	SY	68000
	SEEDING - OPEN AREA	AC	14
	EROSION CONTROL BLANKET (STRAW)	SY	60000
	TYPE I RIPRAP	CY	100
	TYPE II RIPRAP	CY	100
	18" RCP STORM DRAIN PIPE	LF	140
	30" RCP STORM DRAIN PIPE	LF	370
	36" RCP STORM DRAIN PIPE	LF	60

	60" RCP STORM DRAIN PIPE	LF	190
This Work Is :	100% Rural		
Pipeline Project Details:			
	Diameter: Please see above.		
	Length: Please see above.		
	Material: Please see above.		
Corrosion Protection Measures:	5 Lb. Magnesium Anodes		
Pressure Reducing / Altitude Valve			
In Vault Project Details:	YES		
Contractor Key Personnel:	Kim Wilson - VP / Project Manager 307-272-1673		
	Jason Coble - Superintendent 307-272-6378		
	Nick Wilson, PE - Project Engineer 307-272-1126		
Owner:	City of Sheridan, Wyoming		
Design Engineer:	DOWL		
Owner Contact / Public Agency Inspector:	Jeff Rosenlund (307)751-6235		

Project No. 3

Project Name:	Lovell South Area Infrastructure Improvements		
Location:	Lovell, Wy		
Bid Amount:	\$3,636,494.58		
Final Contract Amount:	\$3,650,072.54		
Year Completed:	2012		
Original Contract Time:	230 Calender Days		
No. of Change Orders:	4		
Actual Contract Time:	325 Calender days		
No. of Claims:	None		
Name of Surety:	United Fire & Casualty c/o Wyoming Financial 307-473-3000 - Pat Pallen		
Description of Work:	Change Order 1 - 2 " PRV w/Vault	EA	1,000
	4" PVC WATER LINE	LF	437,000
	6" PVC WATER LINE	LF	511,000
	8" PVC WATER LINE	LF	12531,000
	10" PVC WATER LINE	LF	1542,000
	8" RJT PVC WATER LINE	LF	1437,000
	NEW FIRE HYDRANT ASSEMBLY	EA	18,000
	2" FLUSHING HYDRANT ASSEMBLY	EA	4,000
	3/4" WATER SERVICE TAP	EA	74,000
	1" WATER SERVICE TAP	EA	94,000
	1 1/2" WATER SERVICE TAP	EA	4,000
	2" WATER SERVICE TAP	EA	8,000
	4" SEWER SERVICE CLEAN OUT	EA	50,000
	6" SEWER SERVICE CLEAN OUT	EA	4,000
	4" RECONNECT EXISTING SEWER SERVICE	EA	141,000
	4" RECONNECT EXISTING SEWER SERVICE RJT	EA	11,000
	6" RECONNECT EXISTING SEWER SERVICE	EA	8,000
	6" PVC SEWER PIPE	LF	110,000
	8" PVC SEWER PIPE	LF	10697,000
	12" PVC SEWER PIPE	LF	155,000
	4" PVC SEWER SERVICE PIPE	LF	4423,000
	4" PVC SEWER SERVICE PIPE RJT	LF	365,000
	6" PVC SEWER SERVICE PIPE	LF	252,000
	8" PVC SEWER PIPE - PRESSURE RATED	LF	918,000
	8" PVC SEWER PIPE - RJT	LF	992,000
	4" DIA MH REMOVE AND REPLACE	EA	36,000
	CURB AND GUTTER	LF	2048,000
	SIDEWALK	SF	5202,000
	VALLEY GUTTER/APRONS	SF	6206,000
	HANDICAP RAMP	EA	37,000
	FILLET	EA	37,000
	REUSED SURFACING 4"	SY	38565,000
	REUSED SURFACING 6"	SY	13789,000
	SURFACING 3" THICK GRADING "W" CRUSHED BASE	SY	36571,000
	SURFACING 6" THICK GRADING "W" CRUSHED BASE	SY	25063,000
	MISCELLANEOUS GRADING "W" CRUSHED BASE	TON	200,000
	ASPHALT CONCRETE SURFACING - 3" MAT	SY	50488,000
This Work Is :	90% Urban - 10% Rural		
Pipeline Project Details:			
	Diameter: Please see above.		
	Length: Please see above.		
	Material: Please see above.		
Corrosion Protection Measures:	5 - Cathodic Protection Stations, 5 & 18 LB Magnesium Annodes		
Pressure Reducing / Altitude Valve			
In Vault Project Details:	Please see above.		
Contractor Key Personnel:	Kim Wilson - VP / Project Manager 307-272-1673		
	Jason Coble - Superintendent 307-272-6378		
	Danny Wilson - Superintendent 307-250-3530		
Owner:	The Town of Lovell, PO Box 188, Lovell, Wy 82431		
Design Engineer:	Dowl HKM		
Owner Contact / Public Agency Inspector:	Frank Page, PE (307) 349-4354		

Project No. 4			
Project Name:	North Greybull Streets		
Location:	Greybull, WY		
Bid Amount:	\$4,441,544.60		
Final Contract Amount:	\$4,348,826.60		
Year Completed:	2009		
Original Contract Time:	330 Days		
No. of Change Orders:	0		
Actual Contract Time:	310 Days		
No. of Claims:	None		
Name of Surety:	United Fire & Casualty c/o Wyoming Financial 307-473-3000 - Pat Pallen		
Description of Work:	MACHINE-PLACED RIPRAP	CY	30
	WIRE-ENCL RIPRAP	SY	217
	CLASS B CONCRETE	CY	37
	REINFORCING STEEL	LB	4220
	RCP 18 IN	FT	2060
	RCP 24 IN	FT	1336
	RCP 30 IN	FT	1734
	RCP 42 IN	FT	221
	CMP 18 IN	FT	140
	RCP SIPHON 42 IN	FT	116
	ADJUSTMENTS, VALVE BOXES	EA	15
	MANHOLE TYPE C	EA	7
	MANHOLE TYPE D	EA	3
	MANHOLE ADJUSTMENT	EA	8
	INLET TYPE A	EA	13
	INLET TYPE D	EA	18
	INLET TYPE E	EA	13
	UNCLASSIFIED EXCAVATION	CY	9060
	FLOWABLE BACKFILL	CY	1860
	TOPSOIL STORING	CY	210
	TOPSOIL PLACING	CY	210
	TOPSOIL BORROW	CY	137
This Work Is :	20% Urban - 80% Rural		
Pipeline Project Details:			
	Diameter:	Please see above.	
	Length:	Please see above.	
	Material:	Please see above.	
Corrosion Protection Measures:	NA		
Pressure Reducing / Altitude Valve in Vault Project Details:	NA		
Contractor Key Personnel:	Kim Wilson - VP / Project Manager 307-272-1673 Jason Coble - Superintendent 307-272-6378 Mike Wilson - Superintendent 307-250-0451		
Owner:	The Town of Greybull, 420 Broadway, Greybull, WY 82426		
Design Engineer:	WYDOT		
Owner Contact / Public Agency Inspector:	Doug Jensen 307-256-8473		
Project No. 5			
Project Name:	Lovell SWT Infrastructure Improvements		
Location:	Lovell, WY		
Bid Amount:	\$5,699,457.00		
Final Contract Amount:	\$5,957,002.94		
Year Completed:	2009		
Original Contract Time:	410 Days		
No. of Change Orders:	9		
Actual Contract Time:	431 Days		
No. of Claims:	None		
Name of Surety:	United Fire & Casualty c/o Wyoming Financial 307-473-3000 - Pat Pallen		
Description of Work:	8" PVC Water Line	LF	10,270.00
	10" PVC Water Line	LF	2,652.00
	12" PVC Water Line	LF	11,547.00
	12" RJT Water Line	LF	1,231.00
	24" Steel Casing Water Line Bore	LF	115.00
	16" Steel Casing Water Line Bore	LF	129.00
	Fire Hydrants	EA	30.00
	6" PVC Sewer Line	LF	633.00
	8" PVC Sewer Line	LF	16,737.00
	Manholes (4' DIA)	EA	37.00
	Asphalt - 3" MAT	SY	87,128.00
	Crushed Base 3"	SY	86,859.00
	Curb and Gutter	LF	4,903.00
	Sidewalk	SF	14,997.00
	Valley Gutter	SF	7,786.00
	Handicap Ramp	EA	60.00
	Fillet	EA	62.00
This Work Is :	75% Urban - 25% Rural		
Pipeline Project Details:			
	Diameter:	Please see above.	
	Length:	Please see above.	
	Material:	Please see above.	
Corrosion Protection Measures:	7 - Cathodic Protection Stations, 5 & 18 LB Magnesium Anodes		
Pressure Reducing / Altitude Valve in Vault Project Details:	None		
Contractor Key Personnel:	Kim Wilson - VP / Project Manager 307-272-1673		

	Jason Coble - Superintendent 307-272-6378		
	Danny Wilson - Superintendent 307-250-3530		
Owner:	The Town of Lovell, PO Box 188, Lovell, WY 82431		
Design Engineer:	Dowl HKM		
Owner Contact / Public Agency Inspector:	Frank Page, PE (307) 349-4354		

Kim Wilson

(307)548-6559

P.O. Box 636, Cowley, WY 82420

Professional Experience

C.A. Wilson Construction, Cowley, WY
1979 - 1987

Owner

Achievements:

- Pipe Installation
- Heavy Highway Construction
- Mining
- Reclamation

Responsibilities:

- Responsible for all crews and keeping projects on schedule

Self-Employed
1987 - 1990

Achievements:

- Completed projects for NFS, Airport work and local work

Responsibilities:

- All aspects of projects completed

C.J. Abbott
1991

Project superintendent

Achievements:

- Completed total restoration of Worthen Meadows reservoir including earthwork , concrete structures, culvert installation and riprap

Responsibilities:

- Oversee all aspects of project to completion

E. H. Oftedal, Miles City, MT
1992 - 1999

Superintendent/Foreman

Achievements:

Installation of large culvert, use of lasers for grade, excavation and embankment including rock excavation

Responsibilities:

Responsible for completion of projects from \$5,000.00 to \$10,000,000.00

Wilson Bros. Construction, Inc., Cowley, WY
2003 - Present

Owner

Achievements:

Sewer and waterline installation, dewatering, retaining wall construction, road construction, urban reconstruction, bank armoring, cofferdam installation.

Responsibilities:

Oversee all aspects of project to completion

Education

Ricks College, Rexburg, Idaho
2 yrs
Peace Corp, 2 years, Belize, Central America
Proficient in the Spanish language

References

References are available upon request.

Roger Ross
8651 US Hwy 14
Ranchester, WY 82839
(307) 751-2352

Graduate – Kelly Walsh High School 1974

Casper College Trade School (1974 – 1977)

WC Kind Co. – Laborer (1974 – 1976)

Worked at Texaco, Standard, and Sinclair refineries in Casper.
Turn arounds and various tank projects.

Iron Workers Local 454 (1976 – 1984)

Worked at power houses around the state of Wyoming and Montana and high rises in Chicago and California. Worked with cranes ranging from 12 ton to 300 tons.

Salveson Construction (1984 – 1990)

Superintendent for Dirt, Abandoned Mines, and Municipality work.

Energy Transportation (1990 – 1991)

Truck Driver

Advance Tank (1991 – 1993)

Tank welding sites across the western United States.

Excel Construction/Rock Solid Inc. – Superintendent (1993 – 1998)

Superintendent on numerous water and sewer projects around state of Wyoming.
Superintendent on paving and crushing operations.

COP Construction – Superintendent (1998 – 2007)

Tongue River Dam Project
Bridges and Dam rehab projects
Refinery work
Concrete and dirt work
Bureau of Dam projects in Kalispell, MT.

D&R Construction – Owner (2007 – 2011)

Water line subdivision work
Methane field roustabout work
Reservoir work
Water line repairs
Water Outfall installation
Concrete work

COP Construction – Superintendent (2011 – 2014)
Bridge Work
Water & Sewer Projects
Concrete Work

Wilson Bros. Construction – Superintendent (2/14 – Present)

EDUCATION

Casper College Trade School
1976 – 1983

Courses Included:
- Iron Working
- Welding
- Blueprint Reading
- Reinforcing
- Instrument Reading

EQUIPMENT OPERATED

Pavers – 510 & 110 Blaw-Knot
Scrapers – T-14 – 18 – 24
Track Hoes – All sizes
Dozers – D5 – D9
Blades – 12G & 14G
Front End Loaders – All sizes
Bidwell's – Concrete paving
Transport – CDL
Hot Plants
Crushers
Cranes – 40 to 75 ton friction drum American's

REFERENCES

Johnathan Gates – J.M. Huber – (307) 752-6311
Rick Hendricks – J.M. Huber – (307) 752-3701
Doug Masters – J.M. Huber – (307) 752-2160
Bruce Rost – Project Manager – (406) 656-3776
Dave Davidson – Worley Parsons – (406) 647-4154

John Wilson

(307)548-6559

P.O. Box 636, Cowley, WY 82420

Professional Experience

C.A. Wilson Construction, Cowley, WY
1979 - 1987

Project Manager

Achievements:

Pipe Installation
Heavy Highway Construction
Mining
Reclamation

Responsibilities:

Project Manager

Nicholls & Lewis, Inc., Lovell, WY
1987 - 1990

Estimator/Project Manager

Achievements:

Estimation and completion of heavy highway and utility work

Responsibilities:

Project Manager
Estimator

Sims Corporation, Lander, WY
1990 - 1992

Project Manager

Achievements:

Complete highway projects that included blasting

Responsibilities:

Oversee all aspects of project to completion

E. H. Oftedal, Miles City, MT
1992 - 2000

Project Manager

Achievements:

Complete Highway Projects that include meeting WYDOT specifications and railroad specifications, gradation, demolition, dewatering, pipe installation, pipeline reclamation

Responsibilities:

Oversee all aspects of project to completion

C. W. Wilson Construction, Cowley, WY
2000 – 2003

Project Manager

Achievements:

Highway construction, water and sewer line installation, culvert lining, cofferdam design/installation, dewatering, shoring.

Responsibilities:

Oversee all aspects of project to completion

Wilson Bros. Construction, Inc., Cowley, WY
2003 - Present
Project Manager

Achievements:

Sewer and waterline installation, dewatering, install cooling system, waterline rehabilitation, infiltration gallery and wet well construction, culvert lining, cofferdam design/installation, dewatering, shoring.

Responsibilities:

Oversee all aspects of project to completion

Education

University of Wyoming, Laramie, WY
Bachelors
1979

References

References are available upon request.

C. Wes Wilson

(307)548-6559

P.O. Box 636, Cowley, WY 82420

Professional Experience

Geokinetics, Vernal, UT

1980 - 1985

Project Superintendent

Achievements:

Construction of shale oil refineries

Installation of several hundred acres of liner material

Responsibilities:

Responsible for design and completion of refineries

C. W. Wilson Construction

1985 - 2003

Owner/Operator

Achievements:

Experts in underground utility installation, dewatering, reclamation

Responsibilities:

All aspects of projects completed

Wilson Bros. Construction, Inc.

2003 - Present

Owner/Operator

Achievements:

Grading, underground utility installation, dewatering, culvert installation
excavation

Responsibilities:

Oversee all aspects of project to completion

Education

Utah State University
2 yrs

References

References are available upon request.

Project Name	OWNERS CONTACT	ENGINEER	CONTRACT AMOUNT	AMOUNT COMPLETED	AMOUNT REMAINING	STATUS	COMPLETION DATE
ROCK RIVER	Darin Fossum PO Box 209 Cheyenne, WY 307-631-0021	Kory Kramer 3411 S 3rd St Laramie, WY 307-745-2100	\$ 2,187,179.00	\$ 2,182,179.00	\$ 5,000.00	99.77%	Jul-16
Billings Colton Blvd	Chris Hertz 406-487-3085 210 N 27th St Billings, MT	Chris Hertz 406-487-3085 210 N 27th St Billings, MT	\$ 1,121,906.80	\$ 949,296.00	\$ 172,611.80	84.61%	May-16
Laurel Water and Streets Rehab*	Cassie Rigglin 716 n Broadway Ste 600 Billings, MT 406-482-4000	Cheri Hanson 716 N Broadway Ste 600 Billings, MT 406-482-4000	\$ 1,417,912.00	\$ 1,417,912.00	\$ -	100.00%	Nov-15
Lander Streets and Utilities	Dr. Kasey Jones 848 Lincoln St Lander, WY 307-332-3285	Dr. Kasey Jones 848 Lincoln St Lander, WY 307-332-3285	\$ 3,886,865.13	\$ 2,391,645.02	\$ 1,494,210.11	61.55%	Aug-16
BUFFALO-GILLETTE POWDER RIVER E	AUSTIN MARCHANT PO BOX 2469 GILLETTE, WY 307-686-8644		\$ 700,739.00	\$ 650,000.00	\$ 50,739.00	92.76%	May-16
District 5 Siphon Replacement	Rick Tharp 173 US Hwy 20 S Thermopolls, WY 82443 387-347-2822		\$ 831,891.80	\$ 650,000.00	\$ 181,891.80	87.04%	Apr-16
TOTALS			\$ 8,612,862.63	\$ 6,941,041.02	\$ 1,804,452.41		

*Subcontractor Warranty Item for final retainage.
We are the prime contractor on the projects high lighted in yellow.

INFORMATION INCLUDED TO SHOW AVAILABILITY TO COMPLETE THE PROJECT. OUR SCHEDULE IS WIDE OPEN BEGINNING AUGUST 2016.



Matthew H. Mead
Governor

Department of Transportation

Prequalifications Office
5300 Bishop Blvd.
Cheyenne, WY 82009-3340



Villiam T. Panc
Director

March 25, 2016

Wilson Bros. Construction, Inc.
PO Box 363
Cowley, WY 82420-0363

Dear Mr. Wilson:

CONTRACTORS PREQUALIFICATION

After review of your prequalification form, your WYDOT ability rating (AR) will be: **16**

The ability rating is multiplied by your net worth. If you have an audited financial statement, WYDOT will use the full amount of your net worth. If you have a reviewed or complied financial statement WYDOT used up to a maximum of \$500,000.00 of your net worth. Your cooperation and quality performance on Wyoming Department of Transportation (WYDOT) construction projects will help insure that your firm stays in Good Standing with us.

Your company has been Prequalified for the following:

Maximum Prequalification Rating: \$ **\$38,300,000.00**

Work Classification: **Grading, Pipe, Truck Haul, Gravel Surfacing, Concrete Structures (Box Culverts), Intermediate Bridge Work (2), Fence, Landscaping, Underground Utilities, Keystone Walls**

NAICS Code(s): **238910, 238120, 237310, 484200, 238990 & 237110**

Contractor ID # **02415**

Date of Financial Statement: **December 31, 2015**

Expiration Date: **March 31, 2017**

Nothing contained herein shall be construed to deprive the Transportation Commission of Wyoming of the right to reject any bid, or refuse to award a contract to the low bidder where circumstances or developments have, in the opinion of the Commission, changed the qualifications or responsibility of the bidder.

For information concerning the WYDOT bidding system and for other pertinent information, please visit our web site at: **<http://dot.state.wy.us//>**

If you have questions or comments about your Prequalification Rating or your Contractor Performance Evaluation Rating Forms for your current WYDOT projects, please contact Andy Long, P.E., State Construction Engineer at (307)777-4425 or myself at (307)777-4056.

Your attention is called to the necessity of placing your Bidder ID Number on the bid proposal exactly as it appears above on this prequalification letter.

If you are planning on bidding on WYDOT projects, do not forget that you need to send the E-103 (Current Work Affidavit) each month. The E-103 can be found on our web page or on the second to last page of the PQ-2.

Sincerely,

James A. Messer
Prequalification Officer

JAM/jam

Wilson Bros. Construction, Inc.
Laurel Intake Project - City of Laurel

Subcontractors and Suppliers List:

Certified DBE Contractor

Name Wharton Asphalt
Work Paving/Concrete (includes prep. work)
Value \$ 4,878
Contact Lena Wharton
Telephone 406-254-9571
Address 3562 Pa Hollow Trl. Billings, MT 59106

Name Billings Construction Supply
Work Traffic Control/Signs
Value \$ 20,000
Contact Patrick Walstead
Telephone 406-248-8355
Address 5514 King Ave E Billings, MT 59101

Name T&L Painting
Work Painting/Coating
Value \$ 16,750.00
Contact Jim Lundquist
Telephone 406-231-3654
Address 509 Colorado Ave Great Falls, MT 59404

Name Anderson Masonry
Work Masonry
Value \$ 55,389
Contact Scott Harrison
Telephone 406-261-1845
Address 7393 Highway 35 Big Fork, MT 59911

Name Ferguson Waterworks
Supplying Pipe, etc.
Value \$ 2,600,000
Contact Matt Sisson
Telephone 406-671-7643
Address 465 Moore Ln Billings, MT 59101

Name Fisher
Supplying Aggregates
Value \$ 210,000.00
Contact Jim Rahr
Telephone 406-657-9603
Address 7105 Laurel Airport Rd Billings, MT

Name Star Mechanical, Inc.
Work Mechanical Contractor
Value \$ 136,207.00
Contact Mike Jones
Telephone 406-259-3754
Address 26 South 24th St. Billings, MT 59103

Name Canyon Electric
Work Electrical/SCADA/Cam
Value \$ 283,816.00
Contact Greg Miller
Telephone 406-208-7615
Address 5455 Hesper Rd. Billings, MT 59016

Name MKM Construction
Work Concrete Placement Only
Value \$ 50,000.00
Contact Travis Moran
Telephone 406-671-3122
Address PO Box 308 Laurel, MT 59044

Name Frontier Fence Co.
Work Fence
Value \$ 11,500.00
Contact John
Telephone 406-259-6511
Address 212 Moore Ln. Billings, MT 59101

Name ~~Yellowstone Environmental~~
Work Reclamation
Value \$ 48,760.00
Contact Zac Mader
Telephone 406-234-5078

Name A-1 Drilling
Work Well
Value \$ 15,750.00
Contact Wayne Jewett
Telephone 406-628-6364
Address PO Box 339 Laurel, MT 59044

Name BiLFINGER
Supply Intake Screen/Compressed Air
Value \$ 160,600.00
Contact Mark Bell
Telephone 262-309-4227

Address 1950 Old Hwy 8 NW Mew Brighton, MN 55112

Name Forterra (CRETEX)

Supply Pre-cast Concrete

Value \$ 83,831.83

Contact Duane Lokin

Telephone 406-860-3444

Address PO Box 1620 Rapid City, SD 57709

Name CMG Construction, Inc.

Work Drilled Shafts

Value \$ 25,500.00

Contact Justin McGlone

Telephone 406-655-1892

Address PO Box 80252 Billings, MT 59108

Name Exterior Designs

Work Roofing/Facia/Soffit

Value \$ 10,550.00

Contact Chris Timberman

Telephone 406-256-2191

Address 6809 King Ave West, Unit F Billings, MT 59106

Name Coleman Construction

Work Boring

Value \$ 322,750.00

Contact Fred Coleman

Telephone 520-360-0880

Address 2071 Fir Drive Rock Spring, WY 82901

Name Montana Limestone

Supply RIPRAP

Value \$ 140,000.00

Contact Mike

Telephone 406-764-2510

Name United Rentals

Work Shoring Supply/Design

Value \$ 400,000.00

Contact Kris Graham

Telephone 303-329-8648

Name XYLEM

Work Dewatering Supply/Design

Value \$ 85,000.00

Contact Sean Russell

Telephone 406-373-3700

NOTICE OF AWARD

Date of Issuance: June 21, 2016

Owner: City of Laurel, Montana Owner's Contract No.: FEMA: 1996-DR-MT-PW 01679
SRF: EQ 16-1684
Engineer: Great West Engineering, Inc. Engineer's Project No.: 2-07128-TO 26
Project: New Water Treatment Plant Intake Contract Name: N/A
Bidder: Wilson Brothers Construction, Inc.
Bidder's Address: P.O Box 636, Cowley, WY 82420

TO BIDDER:

You are notified that Owner has accepted your Bid dated June 8, 2016 for the above Contract, and that you are the Successful Bidder and are awarded a Contract for the Base Bid + Additive Alternate No. 1 for the New Water Treatment Plant Intake project.

The Contract Price of the awarded Contract is: Eight Million Five Hundred Sixty Thousand Nine Hundred One Dollars and No Cents (\$8,560,901) based upon the Base Bid + Additive Alternate No. 1.

Seven (7) unexecuted counterparts of the Agreement accompany this Notice of Award, and one copy of the Contract Documents accompanies this Notice of Award.

Three (3) sets of the Project Manuals including Drawings will be delivered separately from the other Contract Documents.

You must comply with the following conditions precedent within 15 days of the date of this Notice of Award:

1. Deliver to Owner seven (7) counterparts of the Agreement, fully executed by Bidder, and return the copy of the Contract Documents.
2. Deliver with the executed Agreement(s) the Contract security [e.g., performance and payment bonds] and insurance documentation as specified in the Instructions to Bidders and General Conditions, Articles 2 and 6.

Failure to comply with these conditions within the time specified will entitle Owner to consider you in default, annul this Notice of Award, and declare your Bid security forfeited.

Within ten days after you comply with the above conditions, Owner will return to you two fully executed copies of the Contract Documents, together with any additional copies of the Contract Documents as indicated in Paragraph 2.02 of the General Conditions.

Owner: City of Laurel, Montana



Authorized Signature

By: Mark A. Mace

Title: Mayor

Copy: Engineer

SUSPEND WORK ORDER

Dated: December 19, 2016

TO: Wilson Bros. Construction, Inc.

ADDRESS: P.O. Box 636

Cowley, WY 82420

PROJECT: City of Laurel, Water Treatment Plant Intake

Under the terms of your Contract, dated July 7, 2016, on the referenced project, you are hereby directed to suspend work on the project for the following reason(s):

- The Contractor has requested a Winter Shutdown/Suspend Work Order due to abnormally cold temperatures and excessive moisture from December 20, 2016 to January 8, 2017 (20 calendar days). This request was made in accordance with Special Provision SP-19.

As the Suspend Work Order is Contractor requested, no contract days will be added, but the days the work is suspended will not be counted against the Contract Times. Therefore, the previous date of substantial completion, March 22, 2017, will be extended to April 11, 2017. The April 1, 2017 milestone for the substantial completion of the project is also hereby extended to April 11, 2017. This milestone extension does not apply to work associated with the intake, transmission mains in the river, air and hot water lines, compressed air system and boiler system.

This notice is effective at the close of business on December 19, 2016, at which time there remains 93 calendar days in which to reach Substantial Completion. A *Resume Work Order* will be issued when conditions are such that work can be performed in accordance with the specifications.

Please acknowledge your receipt of this Order in the space provided below and return a copy to the Owner.

City of Laurel

(OWNER)

By:

Deid Jensen

(AUTHORIZED SIGNATURE)

Chief Administrative Officer

(TITLE)

Receipt Acknowledged:

Wilson Bros. Construction, Inc.

(CONTRACTOR)

By:

[Signature]

(AUTHORIZED SIGNATURE)

Operative Manager

(TITLE)

RESUME WORK ORDER

Dated: January 9, 2017

TO: Wilson Bros. Construction, Inc.

ADDRESS: P.O. Box 636

Cowley, WY 82420

PROJECT: City of Laurel, Water Treatment Plant Intake

Under the terms of your Contract, dated July 7, 2016, on the referenced project, you are hereby directed to resume work on the project effective 12:01 a.m. on Monday, January 9, 2017.

According to our records, 240 calendar days were authorized to achieve Substantial Completion. You have used 147 days, leaving 93 days in which to complete your Contract, beginning on and including the effective date listed above.

Please acknowledge your receipt of this Order in the space provided below and return a copy to the Owner.

City of Laurel
(OWNER)
By: Hedi Jensen
(AUTHORIZED SIGNATURE)
Chief Administrative Officer
(TITLE)

Receipt Acknowledged:

Wilson Bros. Construction, Inc.
(CONTRACTOR)
By: [Signature]
(AUTHORIZED SIGNATURE)
Operations Manager
(TITLE)